

CENTRO CURVA 15
EST = 184007,054
NORD = 507365,106

BASSANO DEL GRAPPA

| PV LOTTO 2 | | VERTICE A.13 | |
|------------------|------------|------------------|------------|
| X | 181056,337 | R | 180936,119 |
| Y | 505709,809 | Y | 505591,497 |
| T ₁ | 281,163 | T ₁ | 106,692 |
| Alig | 273,290 | L ₁ | 53,356 |
| Al ₂ | 21,392881 | L ₂ | 160,000 |
| Al ₃ | 68,593930 | Alig | 638,79 |
| Al ₄ | 68,593930 | Alig | 4,244,132 |
| T _{tot} | 424,132 | T _{tot} | 1821,3340 |
| C | 181057,209 | R | 1821,3340 |
| Y | 505704,106 | Y | 505794,403 |
| R | 1200,000 | T _{tot} | 94,684 |
| Alig | 13,182092 | T _{tot} | 47,349 |
| T _{tot} | 124,694 | T _{tot} | 142,000 |
| SV | 248,476 | Al | 412,795 |
| | | Delim | 0,700 |
| | | T _{tot} | 3,768697 |

| PV LOTTO 2 | | VERTICE A.14 | |
|------------------|------------|------------------|------------|
| X | 181901,259 | R | 181717,105 |
| Y | 506164,187 | Y | 506066,154 |
| T ₁ | 322,470 | T ₁ | 113,376 |
| Alig | 293,6380 | L ₁ | 56,708 |
| Al ₂ | 28,635392 | L ₂ | 170,000 |
| Al ₃ | 80,243292 | Alig | 1,20,000 |
| Al ₄ | 80,243292 | Alig | 5,4112,68 |
| T _{tot} | 424,132 | T _{tot} | 1821,3340 |
| C | 181905,981 | R | 1821,3340 |
| Y | 506146,845 | Y | 506169,959 |
| R | 1000,000 | T _{tot} | 113,376 |
| Alig | 18,831284 | T _{tot} | 56,708 |
| T _{tot} | 148,988 | T _{tot} | 170,000 |
| SV | 295,801 | Al | 412,311 |
| | | Delim | 1,204 |
| | | T _{tot} | 3,4112,68 |

| PV LOTTO 2 | | VERTICE A.15 | |
|------------------|------------|------------------|------------|
| X | 182779,595 | R | 182779,595 |
| Y | 506188,443 | Y | 506188,443 |
| T ₁ | 440,871 | T ₁ | 0,000 |
| Alig | 8,622699 | L ₁ | 0,000 |
| Al ₂ | 56,708 | L ₂ | 0,000 |
| Al ₃ | 109,95081 | Alig | 0,000 |
| Al ₄ | 109,95081 | Alig | 0,000 |
| T _{tot} | 0,000000 | T _{tot} | 0,000000 |
| C | 182779,595 | R | 0,000 |
| Y | 506188,443 | Y | 0,000 |
| R | 6500,000 | T _{tot} | 0,000 |
| Alig | 8,622699 | T _{tot} | 0,000 |
| T _{tot} | 440,871 | T _{tot} | 0,000 |
| SV | 880,353 | Al | 0,000 |
| | | Delim | 0,000 |
| | | T _{tot} | 0,000000 |

| PV LOTTO 2 | | VERTICE A.16 | |
|------------------|------------|------------------|------------|
| X | 184020,864 | R | 183873,227 |
| Y | 506054,088 | Y | 506070,051 |
| T ₁ | 259,851 | T ₁ | 111,351 |
| Alig | 148,98819 | L ₁ | 55,883 |
| Al ₂ | 109,95081 | L ₂ | 167,000 |
| Al ₃ | 91,971282 | Alig | 500,500 |
| Al ₄ | 91,971282 | Alig | 1,543,950 |
| T _{tot} | 541,1268 | T _{tot} | 1847,16184 |
| C | 184020,798 | R | 1847,16184 |
| Y | 506062,345 | Y | 506072,746 |
| R | 1500,000 | T _{tot} | 55,883 |
| Alig | 7,806119 | T _{tot} | 167,000 |
| T _{tot} | 92,079 | Al | 500,500 |
| SV | 183,927 | Delim | 0,775 |
| | | T _{tot} | 3,543,950 |

| V | A | I | V | A | I |
|----------------|-----------|---|----------------|-----------|---|
| Pr | 4197,823 | | Pr | 4197,823 | |
| Gp | 98,805 | | Gp | 98,805 | |
| Pa | 0,00000 | | Pa | 0,00000 | |
| Du | -10,00800 | | Du | -10,00800 | |
| Rv | 279,905 | | Rv | 279,905 | |
| f | 0,560 | | f | 0,560 | |
| P ₁ | 4197,824 | | P ₁ | 4197,824 | |
| P ₂ | 42897,750 | | P ₂ | 42897,750 | |

| V | A | I | V | A | I |
|----------------|-----------|---|----------------|-----------|---|
| Pr | 4256,829 | | Pr | 4256,829 | |
| Gp | 96,290 | | Gp | 96,290 | |
| Pa | 0,00000 | | Pa | 0,00000 | |
| Du | 0,00800 | | Du | 0,00800 | |
| Rv | 300,000 | | Rv | 300,000 | |
| f | 0,240 | | f | 0,240 | |
| P ₁ | 4256,799 | | P ₁ | 4256,799 | |
| P ₂ | 42819,850 | | P ₂ | 42819,850 | |

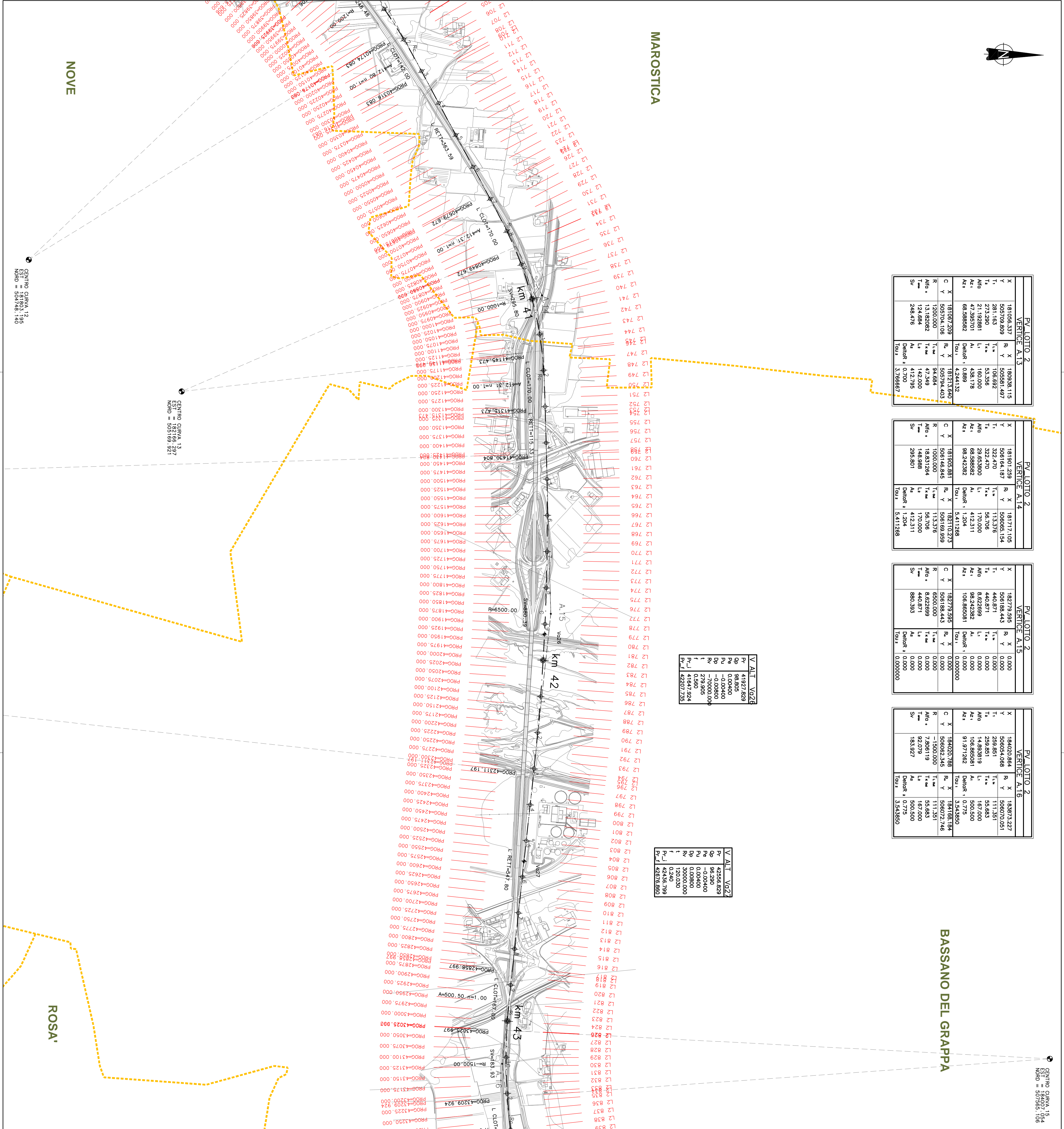
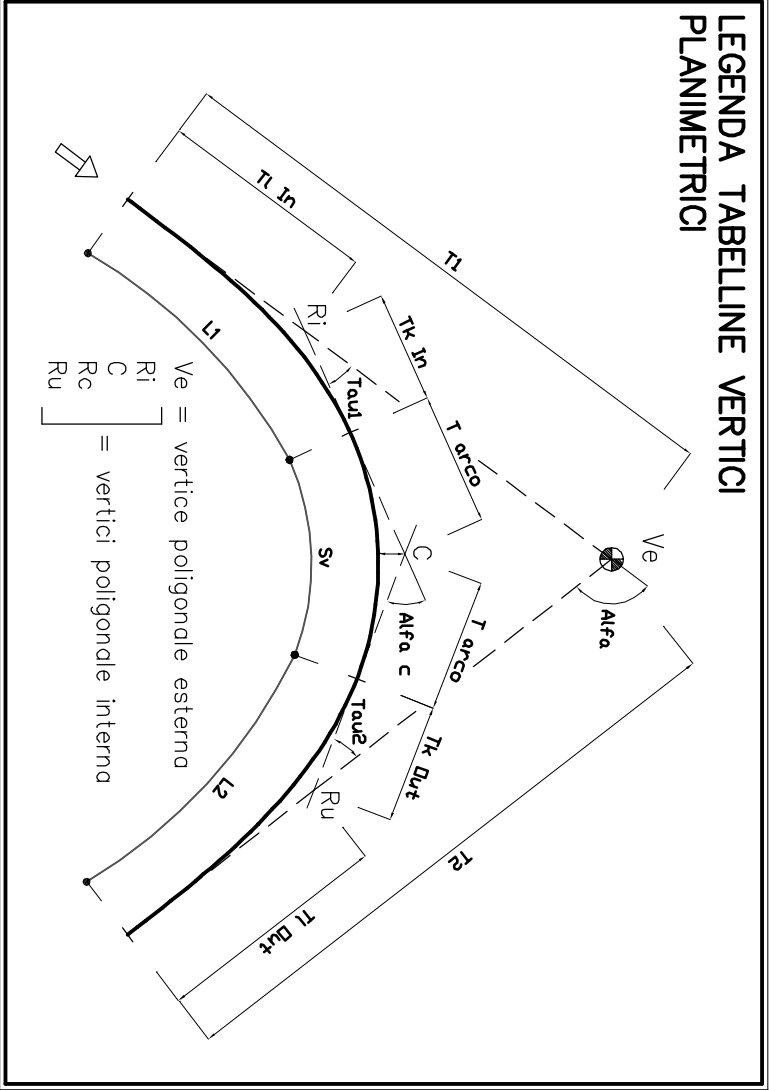
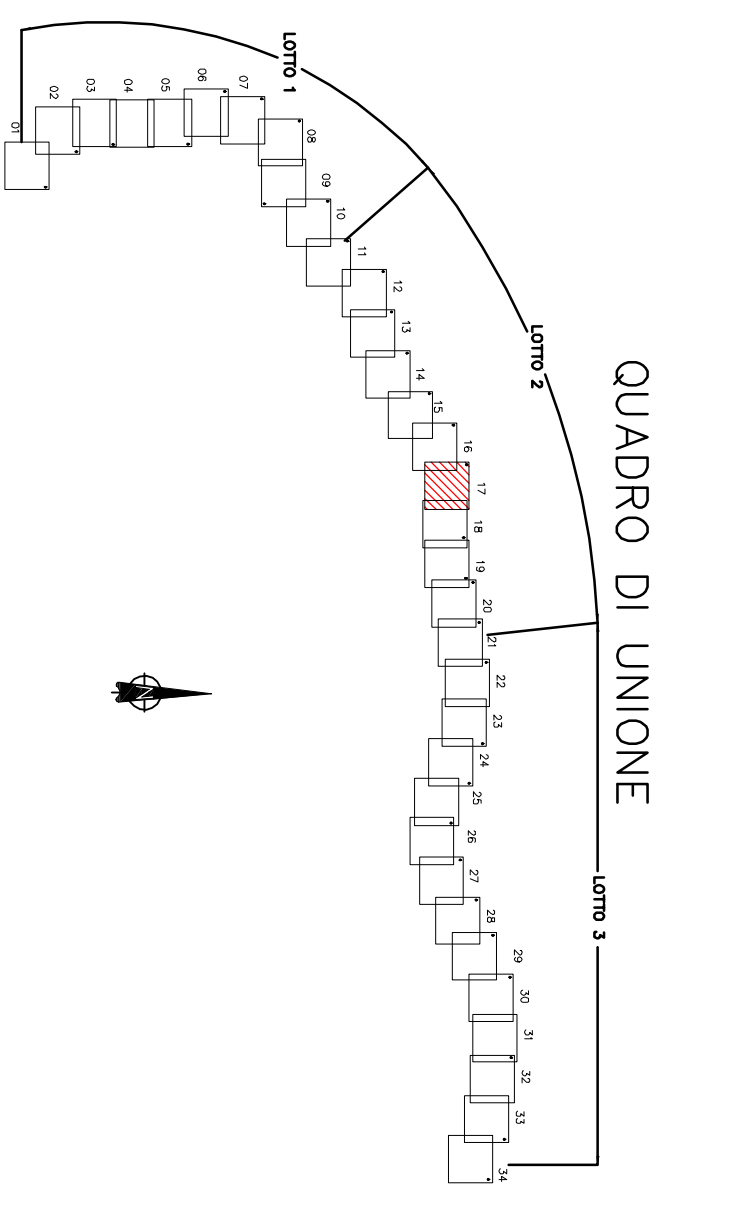

COMMISSARIO DELEGATO PER L'EMERGENZA
DETERMINATASI NEL SETTORE DEL TRAFFICO E DELLA MOBILITÀ NEL TERRITORIO DELLE PROVINCE DI TREVISO E VICENZA

SUPERSTRADA A PEDAGGIO PEDEMONTANA VENETA

ATI CONCESSORARIA: **SIS**, **SACYI**, **Infine**

CONSORZIO STABILE TRA LE IMPRESE: SIS SpA, INFRASTRUTTURAS S.p.A.

RESPONSABILE PROGETTAZIONE: **ORDINE DEGLI INGEGNERI DELLA PROVINCIA DI CUNEO**, Dott. Ing. Claudio Dogliani

COORDINATORE PER LA SICUREZZA IN FASE DI PROGETTAZIONE: **ORDINE DEI GEOLGHI DELLA PIEMONTE**, Alessio

PROGETTO DEFINITIVO (CUB H51900005009)

TITOLO ELABORATO: **PROGETTO DELL'INFRASTRUTTURA PLANIMETRICA DI TRACCIAMENTO SU RILIEVO**

PROTOCOLLO: **15000**

IL RESPONSABILE DEL PROCEDIMENTO: Ing. Giuseppe FASOLI

IL COMMISSARIO: Ing. Saverio VERNIZZI

DEL: _____