Comune di Altavilla Vicentina

Localizzazione aree: Tavernelle

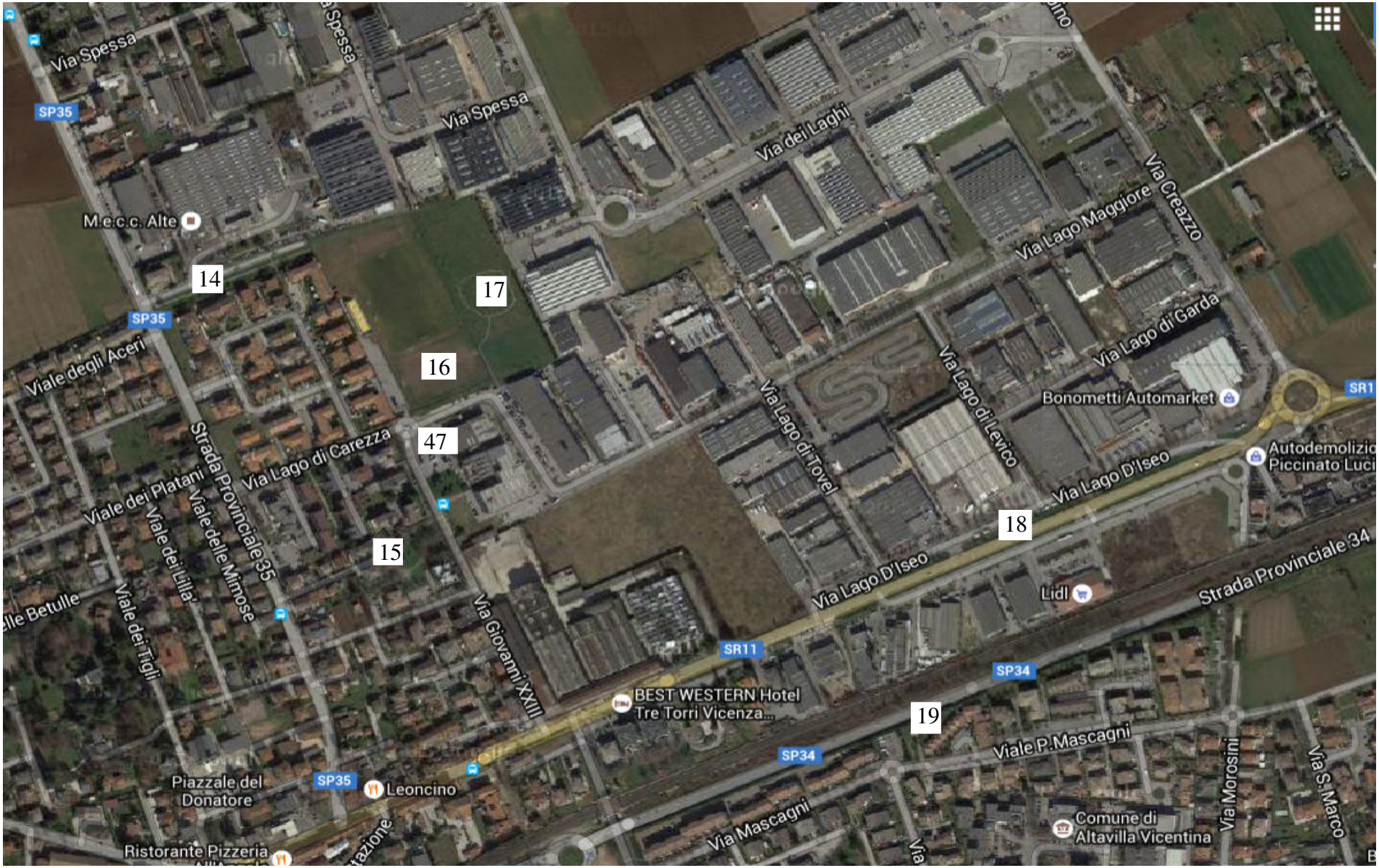

Prot. n. 5036 del 13/05/2020 (P) 6.9