

Progetto: REALIZZAZIONE DEPOSITO E BLOCCO UFFICI

Tavola n° 02 - STATO FUTURO

- Planimetria d'inquadramento scala 1:250
- Pianta scala 1:100
- Prospetti scala 1:100
- Sezioni scala 1:100

Committenti: PELLATTIERO ANTONIO

Dati catastali:		Data:
IL TECNICO	IL DDLL	I COMMITTENTI

Leonardi Geom. Luca	Leonardi Geom. Luca	
---------------------	---------------------	--

DATA DI PRESENTAZIONE	MARCA DA BOLLO
-----------------------	----------------

STUDIO TECNICO LEONARDI GEOM. LUCA  
Via Giovanni XXIII n. 10/2 - 36050 Monteviale (VI)  
Tel. 0444/552386 Fax. 0444/552386 Cell.349/8166016  
e-mail:leonardi1976@yahoo.it C.F. LNR LCU 76A29 L840N - P.I. 02806440240

PLANIMETRIA D'INQUADRAMENTO scala 1:250

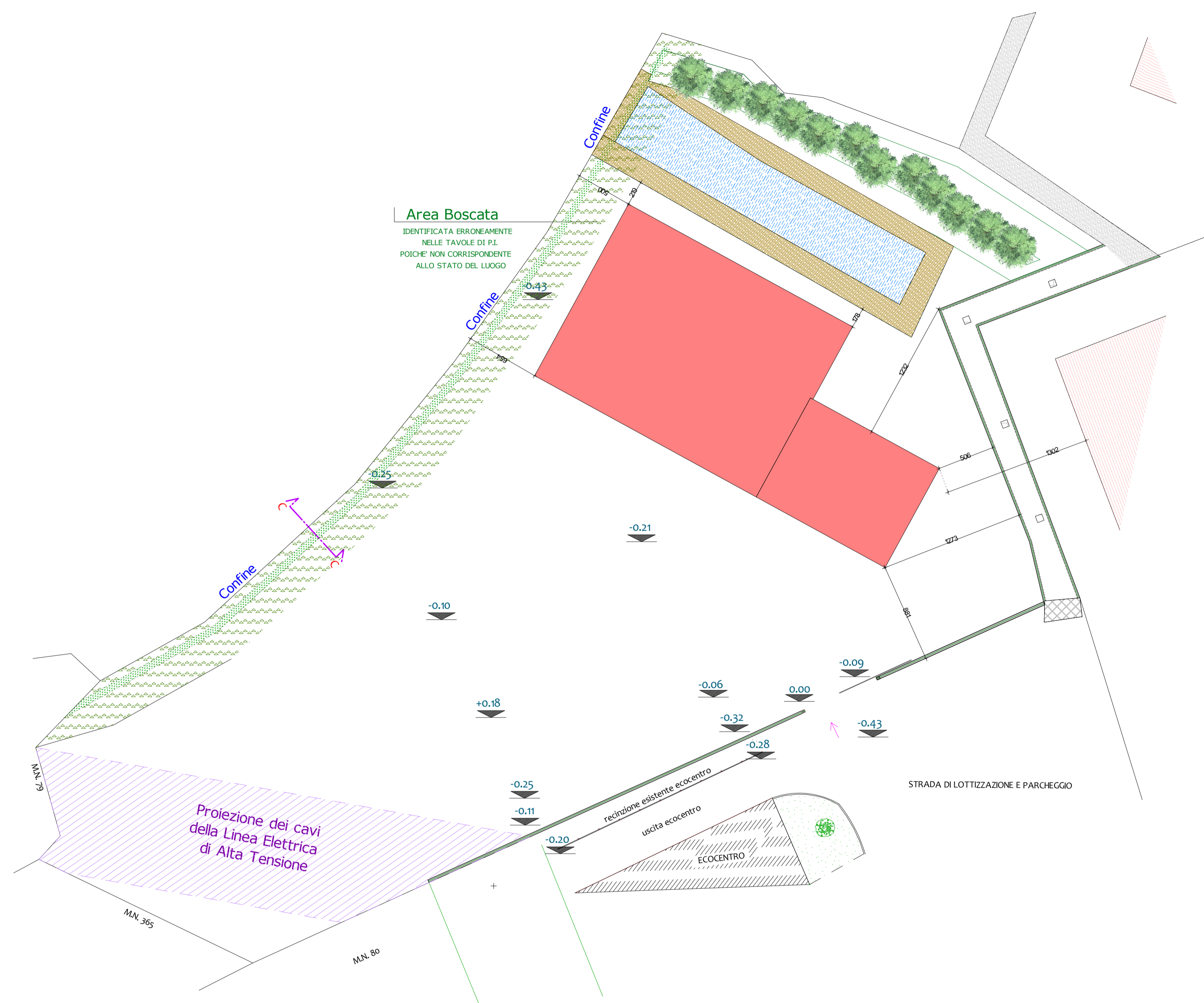

PIANTA PIANO TERRA scala 1:100

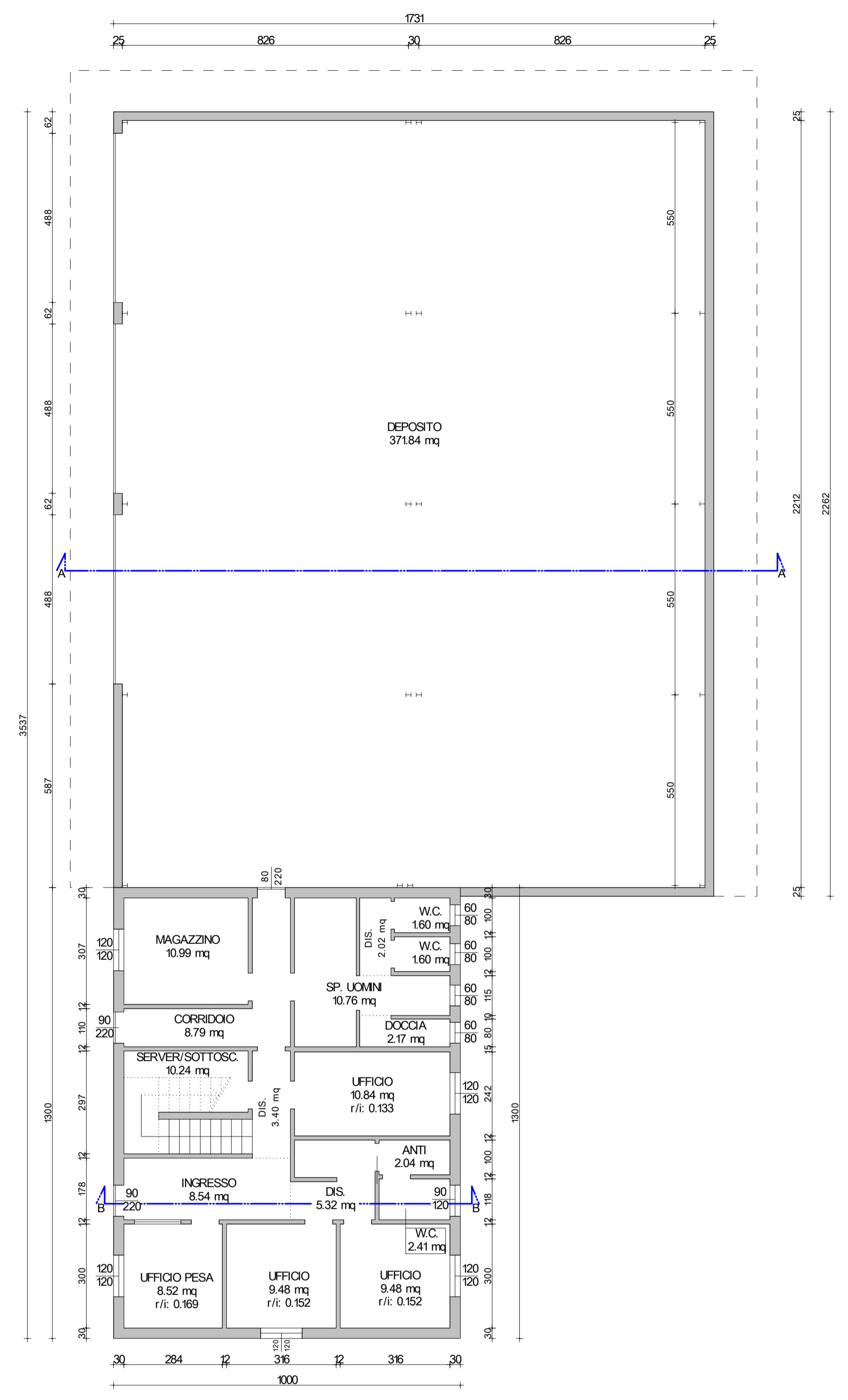

PIANTA PIANO PRIMO scala 1:100

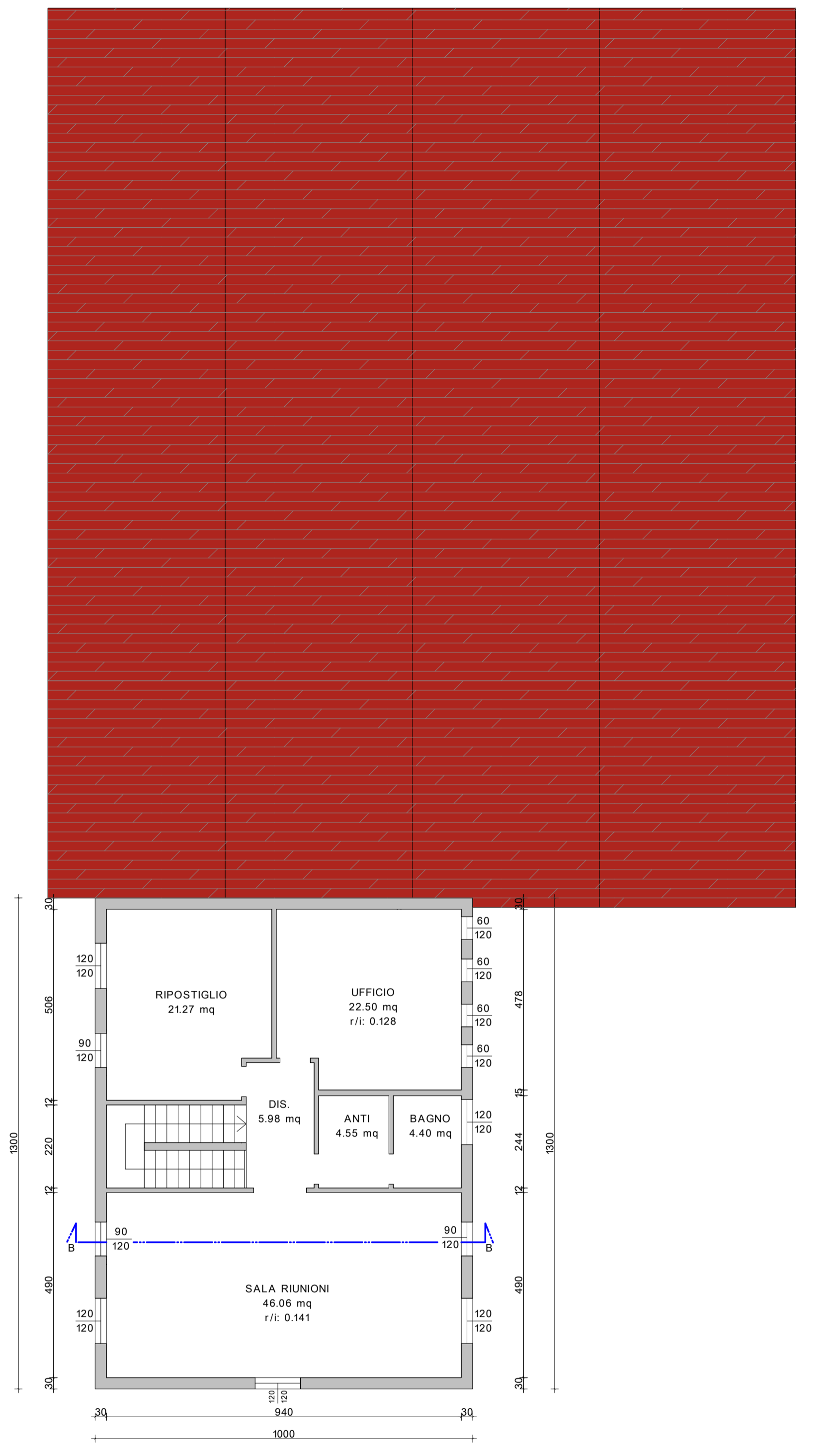

SEZIONE B-B scala 1:100

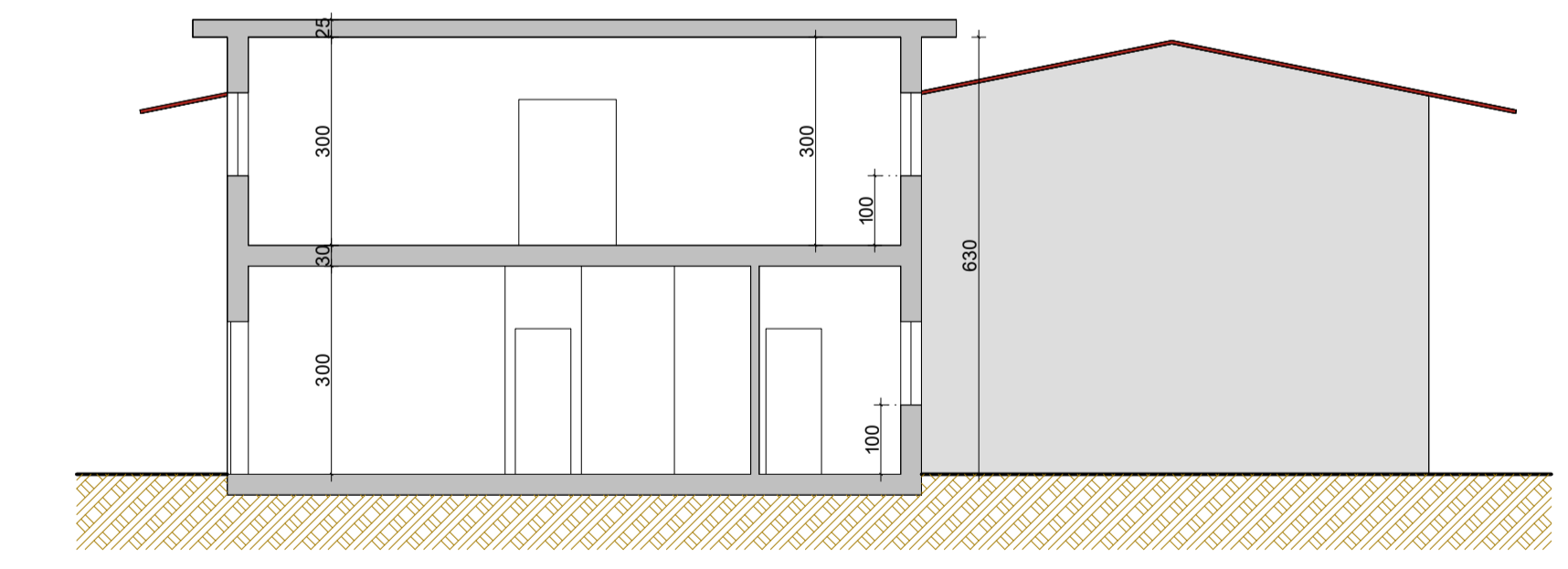

SEZIONE A-A scala 1:100

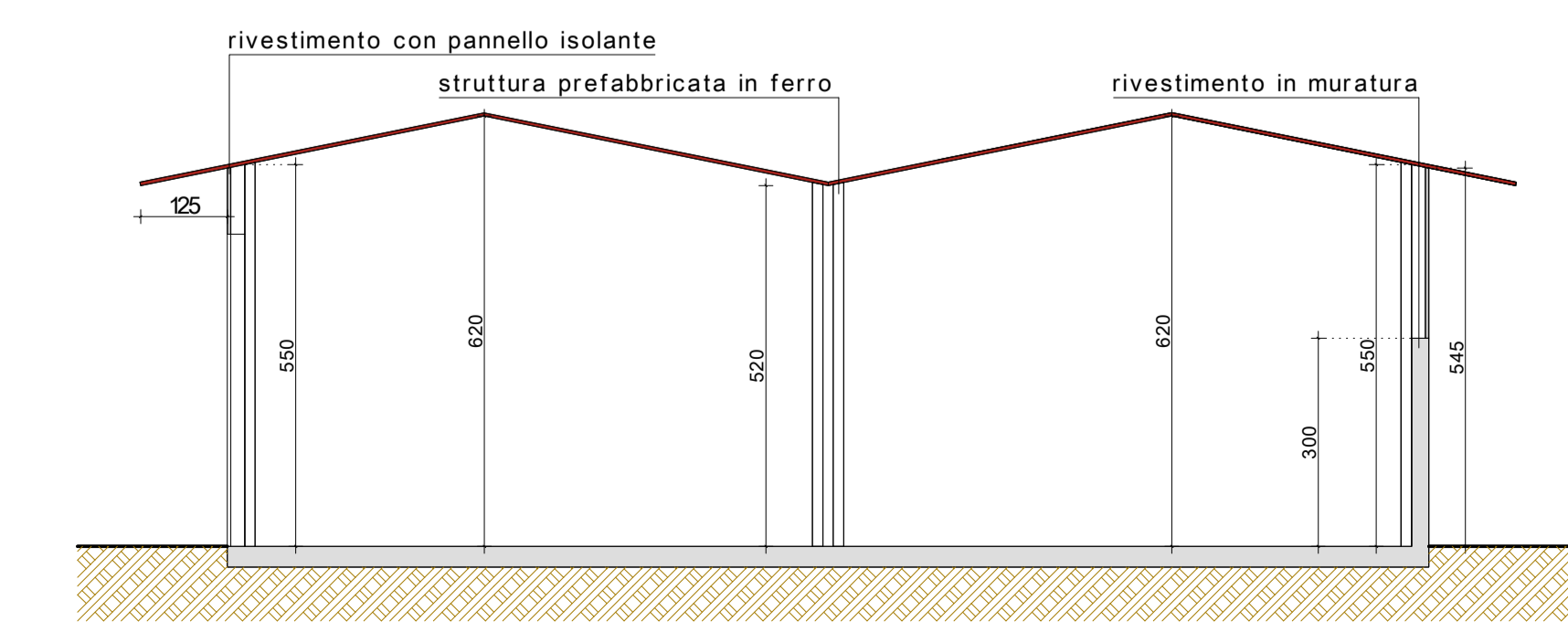

PROSPETTO NORD scala 1:100

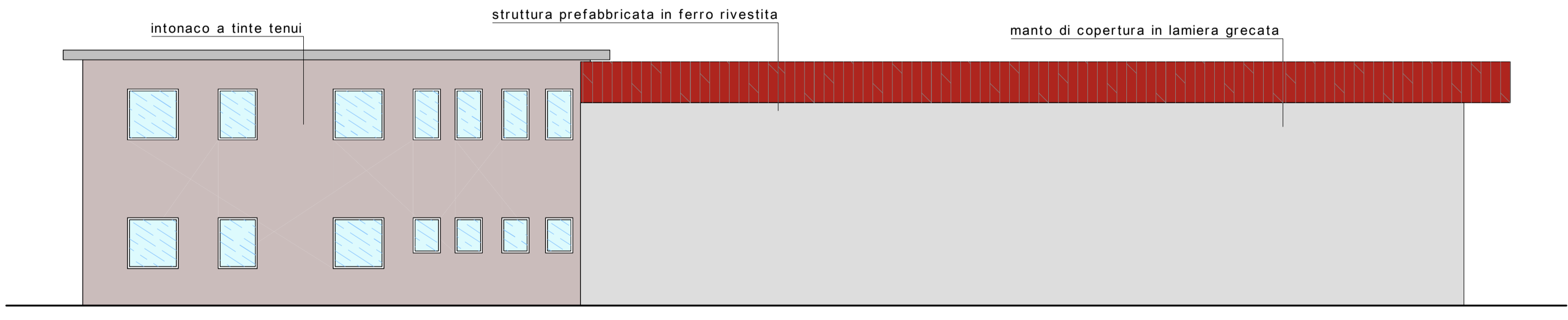

PROSPETTO SUD scala 1:100

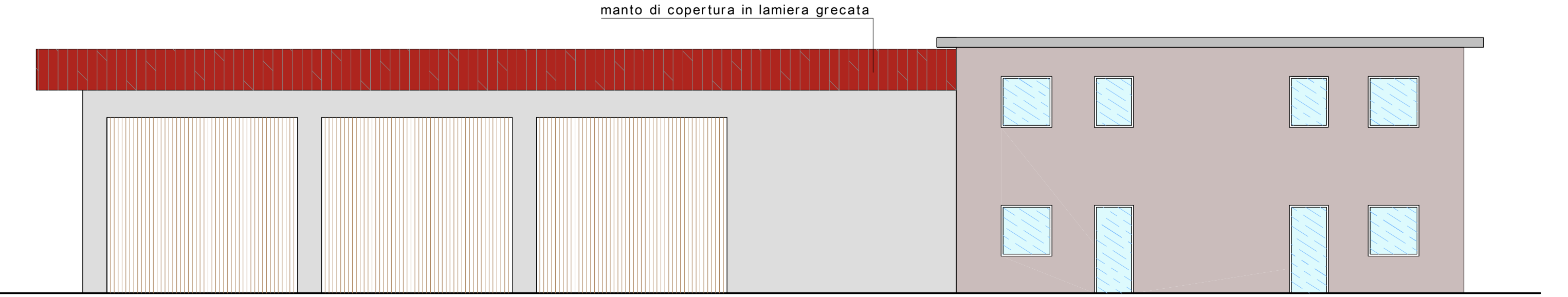

PROSPETTO EST scala 1:100

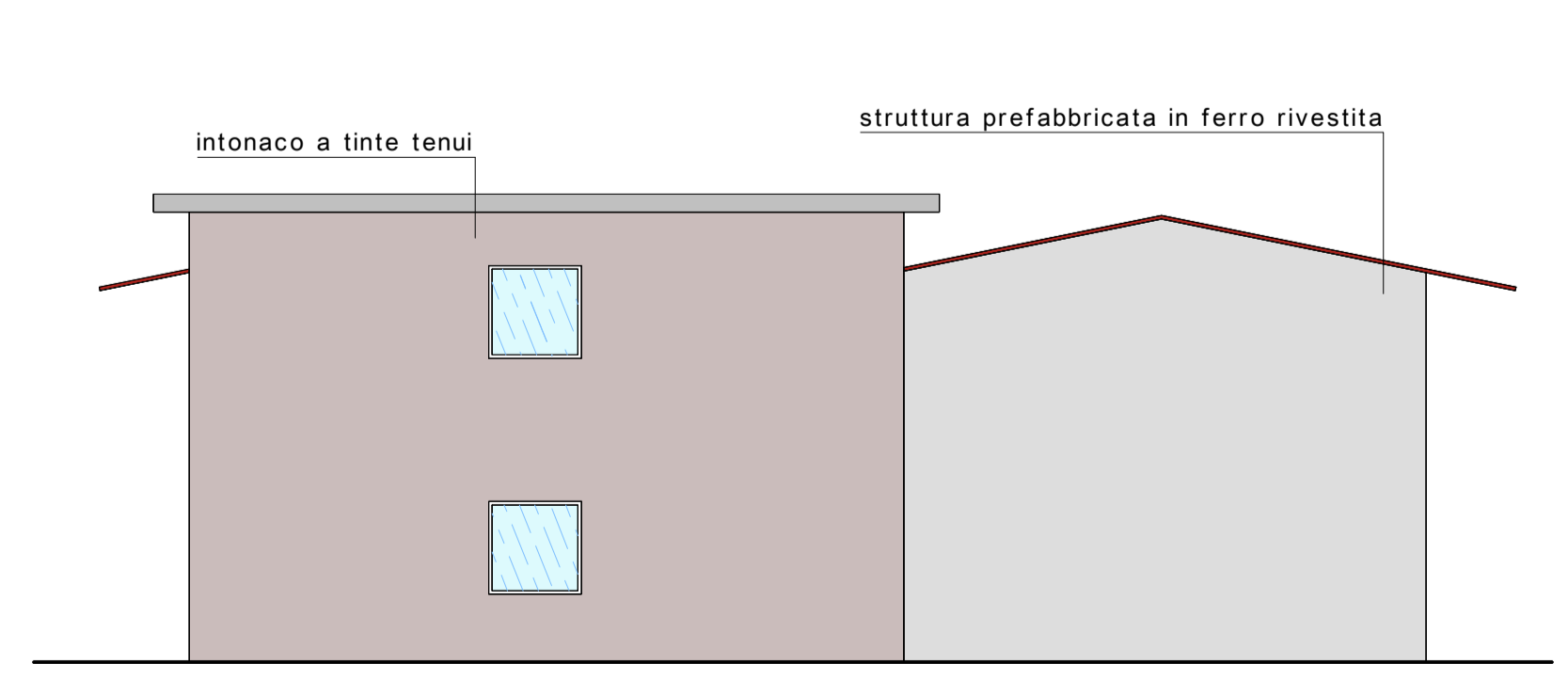

PROSPETTO OVEST scala 1:100

