

Sezione "A-A"

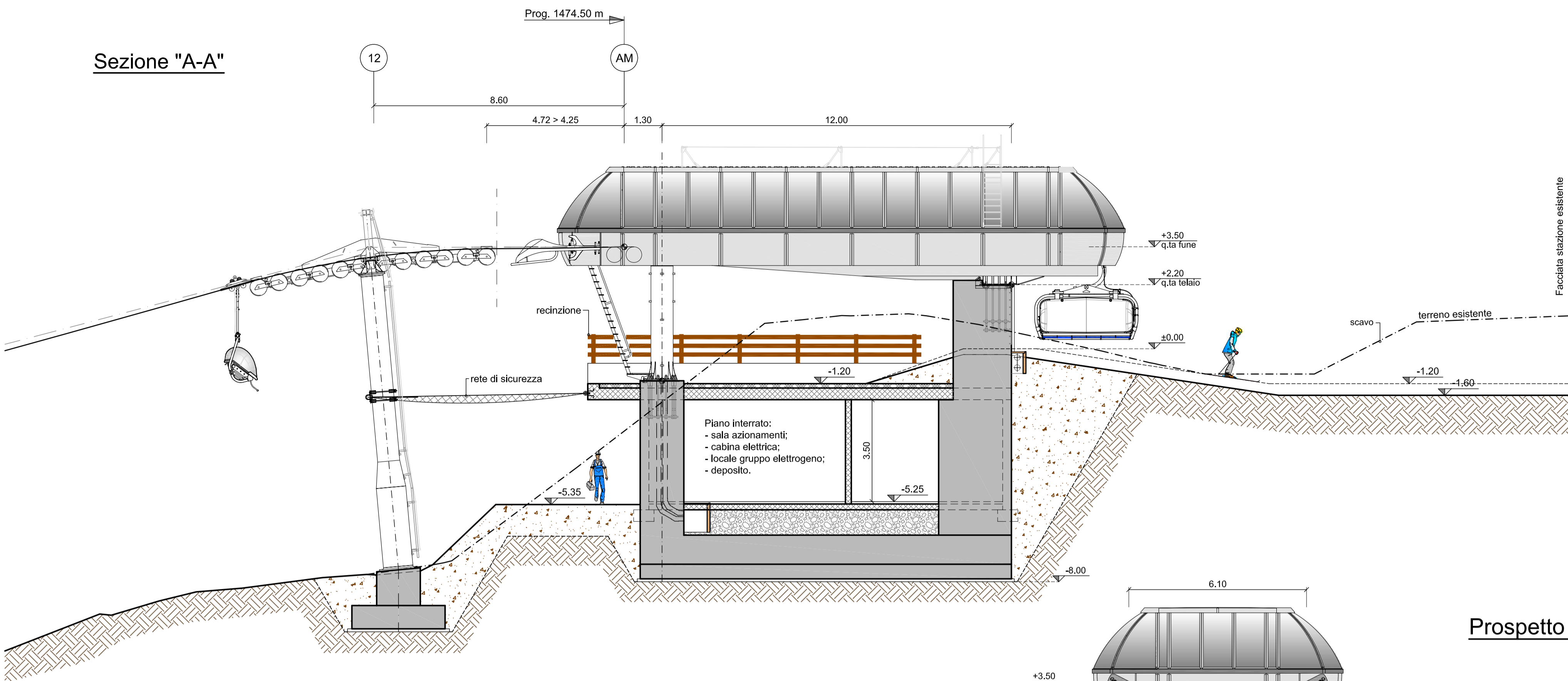

Pianta piano interrato  
-5.25m

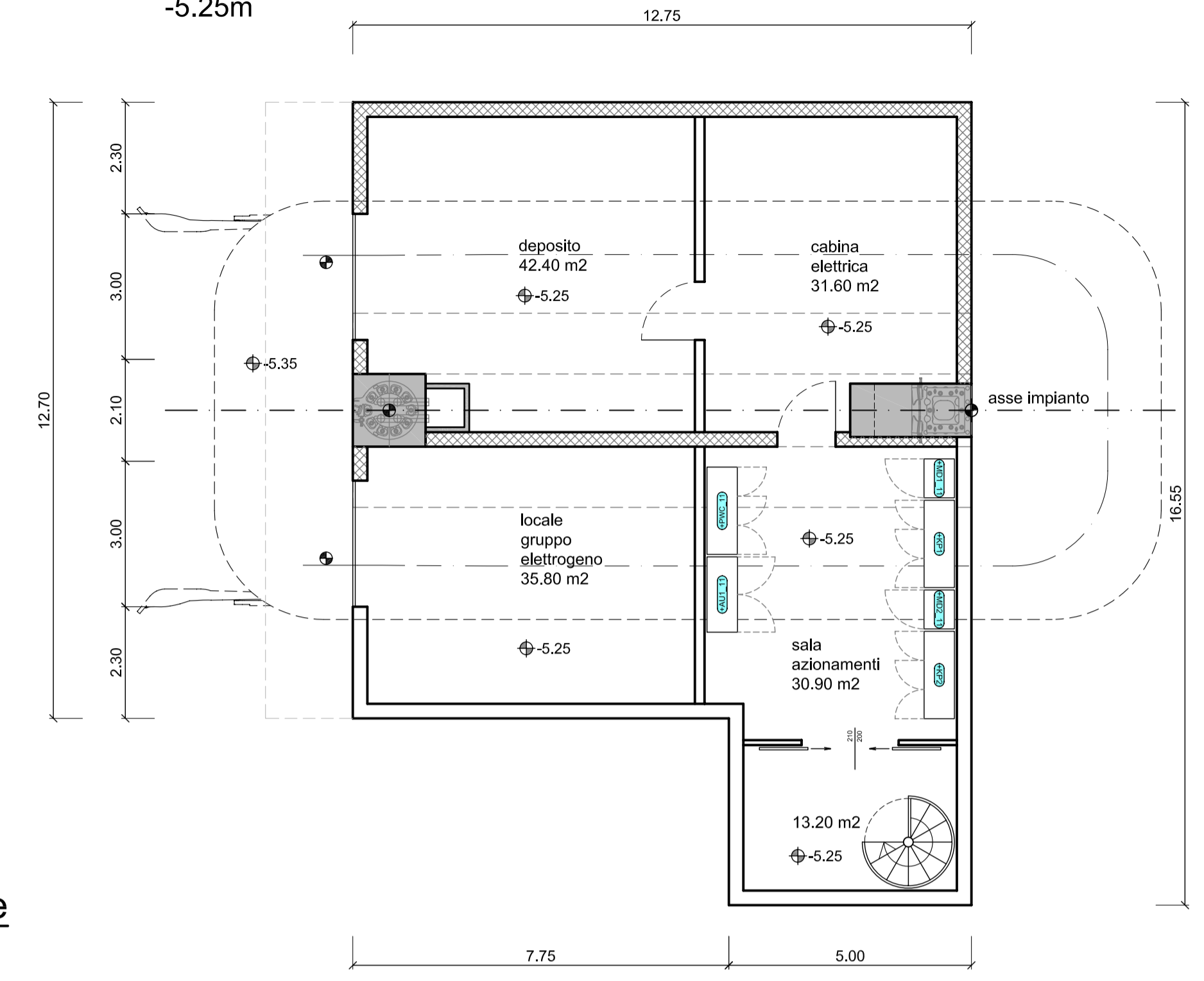



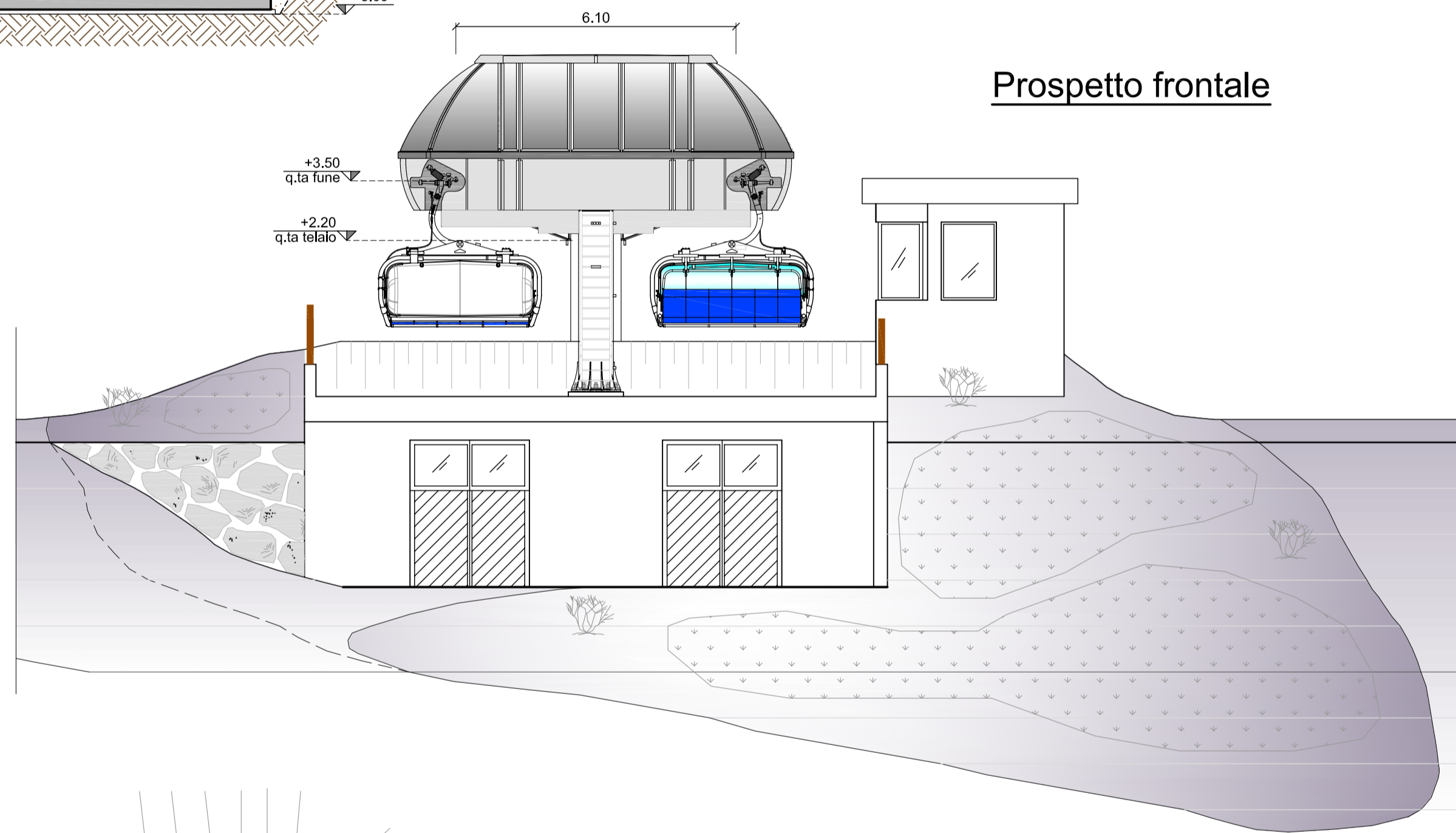

Prospetto frontale

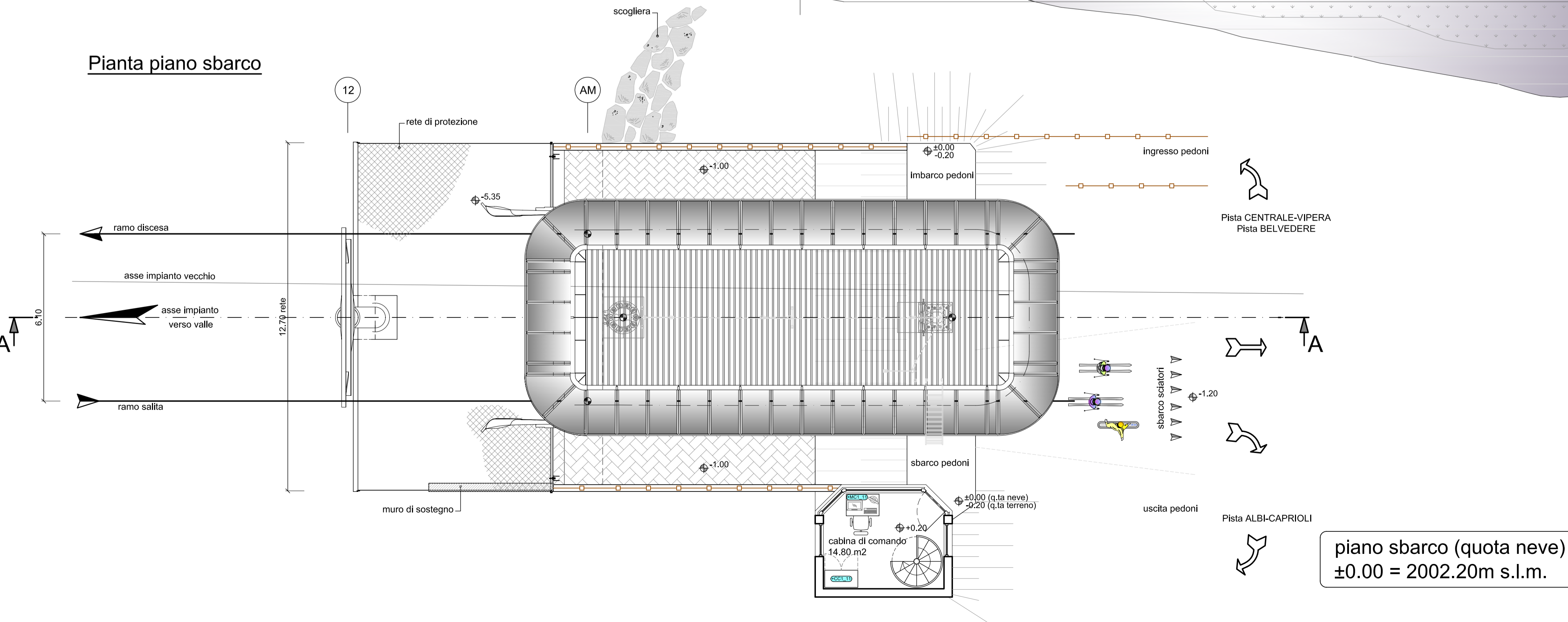

Pianta piano sbarco



 <p>Progetti e consulenze per l'ambiente e il territorio Environmental engineering and consulting</p> <p>Galleria Roma, 10 - 35020 Albignasego - PD (Italy) Ph. +39 049 862467 8200 - Fax +39 049 711500 net www.alpiconsult.com - e-mail alpiconsult@alpiconsult.com</p>	<p>Regione Veneto Provincia di Vicenza Comune di Roana</p>  
<p>TITOLO: STAZIONE MOTTRICE DI MONTE PIANTA - SEZIONI E PROSPETTO</p>	<p>L.R. 21/2008: <b>PROGETTO DELLA SEGGIOVIA ESAPOSTO AD AMMORSAMENTO AUTOMATICO "RIFUGIO VERENETTA - MONTE VERENA" (1656,50 - 2005,70) COMPRESORIO SCIISTICO DI MONTE VERENA</b></p>
<p>TAVOLA: <b>T/06</b></p>	<p>Committente:  <b>SOCIETA' ROANA 2000 VERENA S.R.L.</b> Località Verenetta - Mezzaselva 36010 Roana - VI</p>
<p>SCALA: 1:100 DATA: SETTEMBRE 2012 Revisione: 00</p>	<p>Progettista:  <b>Ing. FRANCESCO MENEGUS</b> Galleria Roma, n°10 - Albignasego - PD</p>
<p>Codice progetto: 24FUN1208 File: T05_6_dwg Esecutore: D.G.</p>	<p>Collaboratori: Geologia e ambiente: <b>Dr. Geol. P. ZANIN</b> <b>Dr. Geol. D.GRIGOLETTO</b> Aspetti forestali: <b>Dr. For. C. FRESCURA</b> Rilievi topografici: <b>Dr. For. D. SONDA</b></p>