

| | | |
|-------------------------------------|------------------------------|----------------------------------|
| TAVOLA | 5 COMUNE DI TEZZE SUL BRENTA | |
| DATA | 15-06-12 | PROGETTO DI EDIFICIO COMMERCIALE |
| AGG. | PROSPETTI | SCALA 1:100 |
| PROGETTISTI | | FILE |
| ARCHITETTO LORENZO FRANCESCHINI | | |
| Progettazione - Design - Servizi | | |
| Via Olanda 2 - 35127 Padova | | |
| Tel. 049.6980111 - Fax 049.6980088 | | |
| E-mail: info@franceschini.it | | |
| STUDIO BARIN | | |
| Paolo Barin, Ingegnere | | |
| Mauro Zanon, geometra | | |
| Fonitativa (Pd) via Marconi n° 72/1 | | |
| Tel. 049.5840021 - Fax 049.5840133 | | |
| E-mail: barin.ing@libero.it | | |
| COMMITTENTE | | |
| Alip s.p.a. | | |
| Via Olanda,2 | | |
| 35127-PADOVA | | |

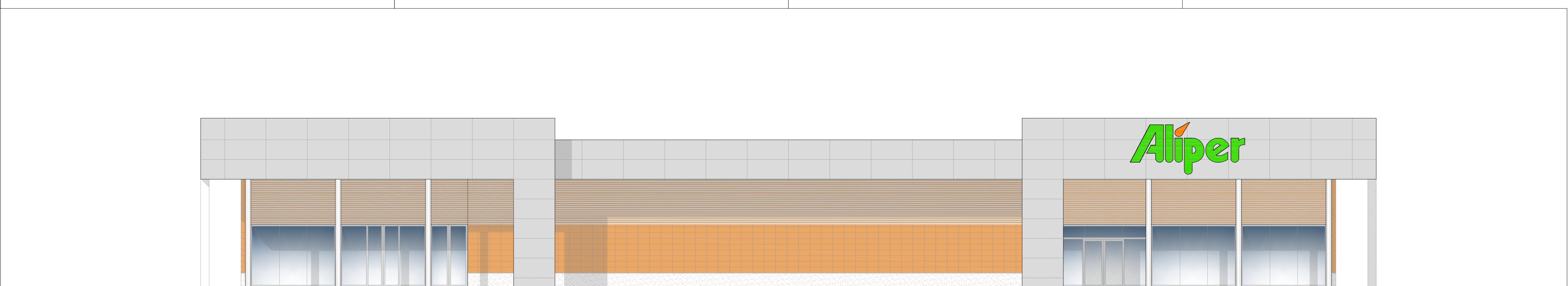

PROSPETTO NORD

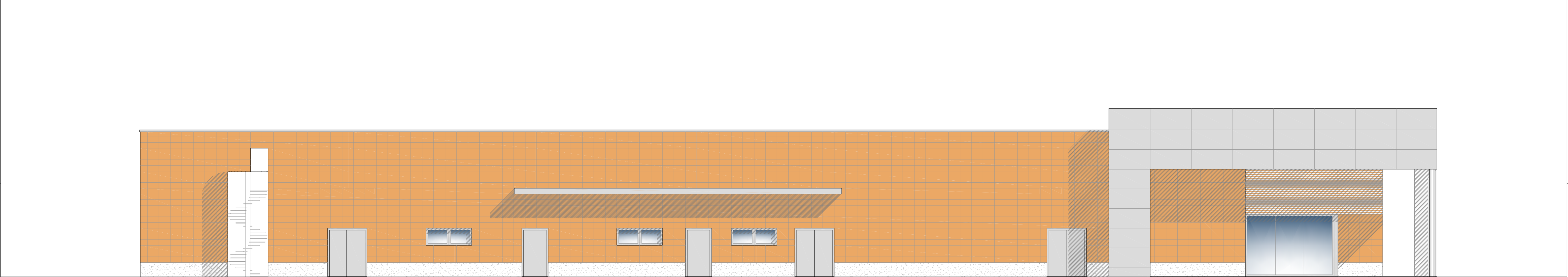

PROSPETTO EST

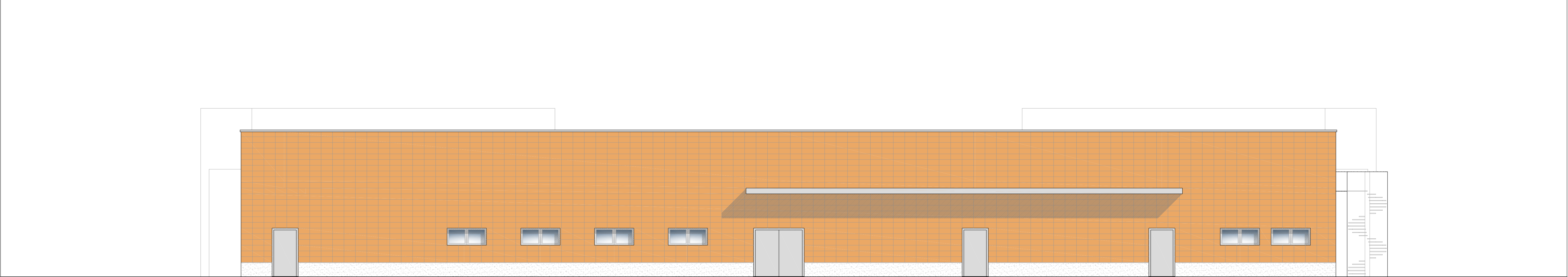

PROSPETTO SUD

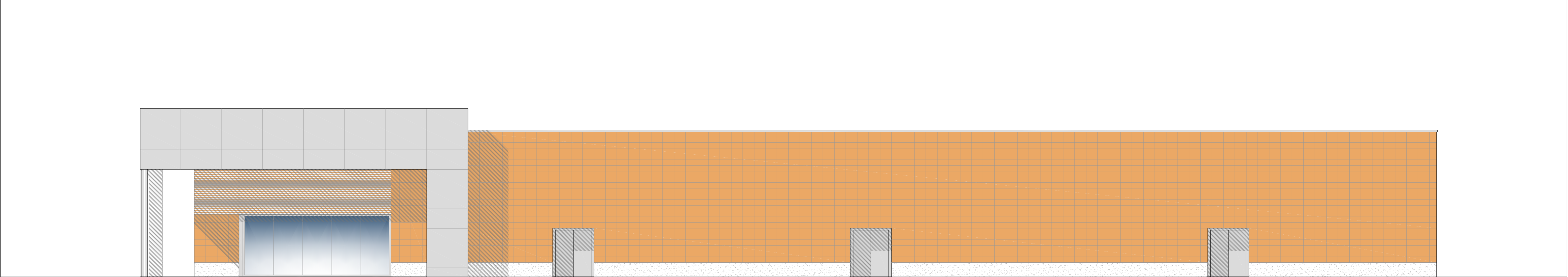

PROSPETTO OVEST